

Brighton Roosters Softball Newsletter



Trophy Night Date Claimer

Brighton Roosters Football Club
10th Ave, Brighton

5.30pm — Sat March 23rd, 2019

Sit Down 2 Course Dinner at 6.00pm with
presentation to follow.

Costs will be advised as soon as catering has been
finalised.

RSLA U14 Rep Trial Dates

BOYS and GIRLS

Sunday 16th Dec 8 - 10am.

Let's try to get all our eligible Brighton
kids along to trial out for the 2019 rep and
development teams!! Age/Birthdate
restrictions will apply, this info is to be
advised at the Saturday info meeting.

Come and Trial

**Trial call for all boys and girls for
selection to the RLSA U14s
Representative and Development
Squad. All skill levels welcome
- Players and Officials -**

See the office for nomination forms

DATES

Information session:

Saturday 15 December: 11.00am, Clubhouse

Trial #1

Sunday 16 December: 8:00am – 10.00am

Trial #2

TBA, 2019

Important Dates

| | |
|------------|-----------------------------------|
| NOW | FINAL payments due |
| 15 Dec | Last games before Christmas break |
| 15 Dec | Christmas break-up! |
| 19 Jan | Season returns for Seniors |
| 26 Jan | Season returns for Juniors |
| 2 Mar | Prelim Finals |
| 9 Mar | Semi Finals |
| 23 Mar | Trophy Night |

Inside this issue:

| | |
|---------------------------------------|---|
| Friday Night Raffles | 2 |
| This Weekends Draw | 3 |
| Pitcher Catcher Training | |
| Team Photos | |
| Christmas Break Details | |
| Team Training | 3 |
| Payment Due Now | |
| RSLA News | 5 |
| Team App and how to RSVP to game day | |
| Facebook | |
| Newsletter Info | 6 |
| Representative Player Nomination Form | |

Friday Night Raffle Roster

We sell meat tray raffle tickets at the Brighton Hotel each Friday night for fundraising purposes.

This is our only fundraising initiative run in our club and only takes 1.5 hours of time from each person once in a while. It nets us approx. \$120 profit each week, which equates to approx. \$6,240 a year!

These funds are used to purchase new equipment (helmets, bats, balls, nets, pitching machine etc.), training lights, team photos, presentation trophies for all our club players.

By helping out with this fundraising initiative, we can keep your player registration costs down each season.

Each Friday from 5:15 to 6:30pm two people are required to assist Graham / Tracey / Meagan to sell 2-3 meat tray raffles.

(However, we generally have sold our 3 trays within 1 hour so it could be finished by 6:15pm if sales are quick).

Each player is names on an alphabetical roster each week (New players will be added to the blank spots as they sign up**)**

PLEASE NOTE all volunteers must be 18yrs old, so parents will have to do this duty for their children.

Sharing these duties between ALL club members means you only have ONE turn during the season.

Please advise Meagan / Graham / Tracey if you need to swap your allocated roster date to a date that suits you.

If you can't do raffles due to work reasons, you will be expected to volunteer for your teams umpiring and canteen duties instead when those rosters are allocated by RSLA.

PLEASE LET US KNOW IF THIS IS YOU!

***This list is subject to change if players drop off or swaps occur. We will give you a follow up reminder.**

| # | First Name | Surname | Roster Date |
|----|------------|----------------|-------------|
| 33 | Patrina | Brettle | 7/12/2018 |
| 34 | Louise | Bottell | 7/12/2018 |
| 35 | Joanne | Maddock | 14/12/2018 |
| 36 | Jennifer | Merison | 14/12/2018 |
| 37 | Cheylyn | Moffatt | 21/12/2018 |
| 38 | Braxton | O'Brien | 21/12/2018 |
| | NONE | | 28/12/2018 |
| | NONE | | 28/12/2018 |
| 40 | Lillian | Murdoch | 4/01/2019 |
| 41 | Kiara | Roofayel | 4/01/2019 |
| 42 | Jacqueline | Myles | 11/01/2019 |
| 43 | Angela | Niethe | 11/01/2019 |
| 44 | Sherrie | Noud | 18/01/2019 |
| 45 | Kyndra | O'Brien | 18/01/2019 |
| 46 | Donna Lee | Pisani | 25/01/2019 |
| 47 | Byron | Bastaaains | 25/01/2019 |
| 48 | Emma | Bundock | 1/02/2019 |
| | | | 1/02/2019 |
| 49 | Milla | Schaefer | 1/02/2019 |
| 50 | Freya | Roofayel | 8/02/2019 |
| 51 | Sharryn | Ruocco | 8/02/2019 |
| 52 | Hailey | Warner | 15/02/2019 |
| 53 | Chyler | Ruocco | 15/02/2019 |
| 54 | Christine | Ryan | 22/02/2019 |
| 55 | Alexandrea | Saunders-Dynev | 22/02/2019 |
| 56 | Lorrjean | Skeen | 1/03/2019 |
| 57 | Luisa | Southby | 1/03/2019 |
| 58 | Morgan | Rhys | 8/03/2019 |
| 59 | Jemma | Sutherland | 8/03/2019 |
| 60 | Julie | Telfer | 15/03/2019 |
| 61 | Leigh | Torrens | 15/03/2019 |
| 62 | Pheobe | Fulton | 22/03/2019 |
| 63 | Emily | Tynan | 22/03/2019 |
| 64 | Callen | Tynan | 29/03/2019 |
| 65 | Eva | Warner | 29/03/2019 |
| 66 | Aaliyah | Roofayel | 5/04/2019 |
| 67 | Evie | Carey | 5/04/2019 |
| 68 | Arua | Willett | 12/04/2019 |
| 69 | Fleur | Williams | 12/04/2019 |
| | None | | 19/04/2019 |
| | None | | 19/04/2019 |
| 70 | Amanda | Wong | 26/04/2019 |
| 71 | Jodie | Wood | 26/04/2019 |
| 72 | Nynjarrah | Hopkins | |

Yellow highlights indicate changes



This Weekend's Draw

DRAW—WEEK 9, 8th December 2018 (full draw on website)

| Time | Team | Coach | Diamond | Opposition |
|---------------------------|---|--------------------|---------|-----------------------|
| 8.00-9.00am | T-ball Blue (team 10) | Tracey | 10 | Cougars |
| 8.00-9.00am | T-ball Red (team 9) | Warren | 9 | PCYC |
| 8.00—9.15am | U13 Comp (team 6) | Freya | 1 | Cougars |
| 9.35—10.50am | U13 Mods Blue (team 8) | Tracey/Chris | 5 | Cougars |
| 9.35—10.50am | U13 Mods Red (team 7) | Meagan | 6 | F Troop |
| 9.35 -10.50am | U15's with F Troop | Freya/Leigh | 1 | Toa |
| 1.10 - 2.30pm | B1 Grade (team 3) | Greg | 6 | Brighton 2 |
| 1.10 - 2.30pm | B1 Grade (team 2) | Paul | 6 | Brighton 3 |
| 2.50 - 4.10pm | C Grade (team 4) | Meagan | 3 | Lakers Black |
| 4.30 - 5.50pm | A3 Grade (team 1) | Amanda | 5 | Eagles |
| Umpiring - Plate & Base | C Grade (team 4) | Meagan | 3 | 4.30-5.50pm |
| CANTEEN | U15's with F Troop | Freya/Leigh | | 8.00-9.45am |
| CANTEEN | U13 Comp (team 6) | Freya | | 9.35 - 11.20am |
| Friday 7/12 Raffle Roster | Patrina Brettle & Louise Bottell | | | |

Pitcher Catcher Training

Kevin Ray from the RLSA is offering free pitching / catching training at RSLA on Monday night (6.30-8.30pm). All RSLA members are invited to attend. (you don't have to stay for whole time, an hr is min).

We will try to organise for Kevin to come to Brighton on Wednesday nights from mid Jan 2019, times tbc, but will possibly be 7 – 8.30pm (due to his work commitments). Around 7 kids and 3 adults have expressed interest in this specialised training. If we organise it – you will need to show up/stay back from your usual training.

Team Photos

We want to get in early and take some team photos prior to Christmas. Tracey will be around on Saturday's to take team photos over the next few weeks. Team Photos are printed, laminated and given out to all players on presentation night at the end of the season.

Coaches – Please let Tracey know when you have a full team at a game before Christmas.

Players – Can all players make sure they wear full uniforms each week for our team photos.



Christmas Break Details

Last game prior to Christmas will be 15th December.

The seniors return on the 19th January and the juniors return on the 2nd February.

However, the weekend of the 26th January is a wet weather weekend, so please ensure all your members are aware that depending on the next few weeks – there may be games for all grades on this weekend.



Don't forget training is every Wednesday afternoon / evening
 at the Bracken Ridge High School Oval. Juniors 5:30 to 6:30 pm and Seniors 7:00 to 8:30pm

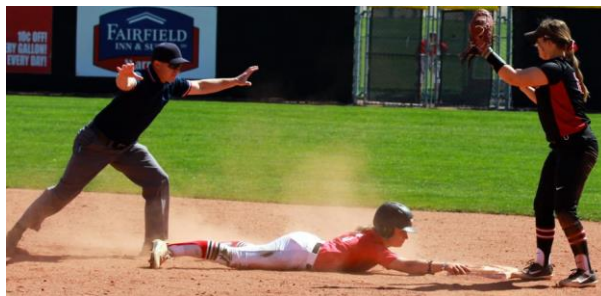

PAYMENT DETAILS

Payments are NOW OVERDUE.
All fees are to be paid in full NOW (unless on a fully signed payment plan).

Late payment fees of \$30 for Juniors and \$50 for Seniors players will apply to all accounts not paid by the due date.

Payment can be made by:

- **EFT:**
 - BSB: 484 799
 - Account Number: 011205377
 - Account Name: Brighton Roosters Softball Club
 - Use your name as payment reference and email a copy of your receipt to familymac@bigpond.com or info@brightonsoftball.com.au
- **Cheque:** Payable to "Brighton Roosters Junior Rugby League Club / Brighton Roosters Softball Club"
- **Cash**
- **Paypal credit / debit card:** Available through the website (Please note, a merchant fee of 2.7% will be charged for all payments made via Paypal — please add this to your transaction).

NEWS from Redcliffe Leagues Softball Association (RLSA)

Contact details for RLSA:

Website: www.redcliffesoftball.com.au

Secretary Email: secretary@redcliffesoftball.com.au

Facebook Page: [Redcliffe Leagues Softball Association](#)

RSLA Representative Teams

Dates and locations for all age groups found on Nomination Form on Page 6

Scoring Clinics

RSLA will be doing one more level 1 and level 2 scoring clinic before our seasons ends.

Level 1 - TBC (Late Jan, early Feb)

Level 2 – 10th Feb (may change to 17th Feb – depending on arrangements with the trainer)

If you have missed the last ones, this is your opportunity to save the date and grab your level before Season ends.

| Team | Player Name | Team | Player Name | Softball America | 12/11 | 12/18 | 12/25 | 1/1 | 1/8 | 1/15 | 1/22 | 1/29 | 2/5 | 2/12 | 2/19 | 2/26 |
|------|-------------|------|-------------|------------------|-------|-------|-------|-----|-----|------|------|------|-----|------|------|------|
| 1 | ... | ... | ... | ... | ... | ... | ... | ... | ... | ... | ... | ... | ... | ... | ... | ... |
| 2 | ... | ... | ... | ... | ... | ... | ... | ... | ... | ... | ... | ... | ... | ... | ... | ... |
| 3 | ... | ... | ... | ... | ... | ... | ... | ... | ... | ... | ... | ... | ... | ... | ... | ... |
| 4 | ... | ... | ... | ... | ... | ... | ... | ... | ... | ... | ... | ... | ... | ... | ... | ... |
| 5 | ... | ... | ... | ... | ... | ... | ... | ... | ... | ... | ... | ... | ... | ... | ... | ... |
| 6 | ... | ... | ... | ... | ... | ... | ... | ... | ... | ... | ... | ... | ... | ... | ... | ... |
| 7 | ... | ... | ... | ... | ... | ... | ... | ... | ... | ... | ... | ... | ... | ... | ... | ... |
| 8 | ... | ... | ... | ... | ... | ... | ... | ... | ... | ... | ... | ... | ... | ... | ... | ... |
| 9 | ... | ... | ... | ... | ... | ... | ... | ... | ... | ... | ... | ... | ... | ... | ... | ... |
| 10 | ... | ... | ... | ... | ... | ... | ... | ... | ... | ... | ... | ... | ... | ... | ... | ... |
| 11 | ... | ... | ... | ... | ... | ... | ... | ... | ... | ... | ... | ... | ... | ... | ... | ... |
| 12 | ... | ... | ... | ... | ... | ... | ... | ... | ... | ... | ... | ... | ... | ... | ... | ... |
| 13 | ... | ... | ... | ... | ... | ... | ... | ... | ... | ... | ... | ... | ... | ... | ... | ... |
| 14 | ... | ... | ... | ... | ... | ... | ... | ... | ... | ... | ... | ... | ... | ... | ... | ... |
| 15 | ... | ... | ... | ... | ... | ... | ... | ... | ... | ... | ... | ... | ... | ... | ... | ... |
| 16 | ... | ... | ... | ... | ... | ... | ... | ... | ... | ... | ... | ... | ... | ... | ... | ... |
| 17 | ... | ... | ... | ... | ... | ... | ... | ... | ... | ... | ... | ... | ... | ... | ... | ... |
| 18 | ... | ... | ... | ... | ... | ... | ... | ... | ... | ... | ... | ... | ... | ... | ... | ... |
| 19 | ... | ... | ... | ... | ... | ... | ... | ... | ... | ... | ... | ... | ... | ... | ... | ... |
| 20 | ... | ... | ... | ... | ... | ... | ... | ... | ... | ... | ... | ... | ... | ... | ... | ... |
| 21 | ... | ... | ... | ... | ... | ... | ... | ... | ... | ... | ... | ... | ... | ... | ... | ... |
| 22 | ... | ... | ... | ... | ... | ... | ... | ... | ... | ... | ... | ... | ... | ... | ... | ... |
| 23 | ... | ... | ... | ... | ... | ... | ... | ... | ... | ... | ... | ... | ... | ... | ... | ... |
| 24 | ... | ... | ... | ... | ... | ... | ... | ... | ... | ... | ... | ... | ... | ... | ... | ... |
| 25 | ... | ... | ... | ... | ... | ... | ... | ... | ... | ... | ... | ... | ... | ... | ... | ... |
| 26 | ... | ... | ... | ... | ... | ... | ... | ... | ... | ... | ... | ... | ... | ... | ... | ... |
| 27 | ... | ... | ... | ... | ... | ... | ... | ... | ... | ... | ... | ... | ... | ... | ... | ... |
| 28 | ... | ... | ... | ... | ... | ... | ... | ... | ... | ... | ... | ... | ... | ... | ... | ... |
| 29 | ... | ... | ... | ... | ... | ... | ... | ... | ... | ... | ... | ... | ... | ... | ... | ... |
| 30 | ... | ... | ... | ... | ... | ... | ... | ... | ... | ... | ... | ... | ... | ... | ... | ... |

This section will be updated throughout the season as RSLA send information through.

Roosters 'TEAM APP'

Please download to your phone and join up with us and give us your feedback (we are still learning how to use it ourselves)!

To get the app on your phone

TAP on the button to go directly to the store:

Apple / IOS Phone:



Android Phone:



This Team App can also be accessed via a web browser on the internet (great for Windows phone users):

<https://brightonroosterssoftball.teamapp.com>

HOW TO RSVP TO YOUR GAMES!!

Individual teams have been set up, with games times to be added as advised by RSLA – this will enable you to RSVP for game days... Check out your notifications!

1. Download Team App (as to the left)
2. Search for and join Brighton Softball
3. Click on the schedule button on the home screen
4. Click on find your team name
5. Click on the schedule button on your team name page

6. One by one - select each week of the season and mark if you are going to be there or away - **Yes/No**
Coaches then can easily check this team list as to who is/isn't available each week.

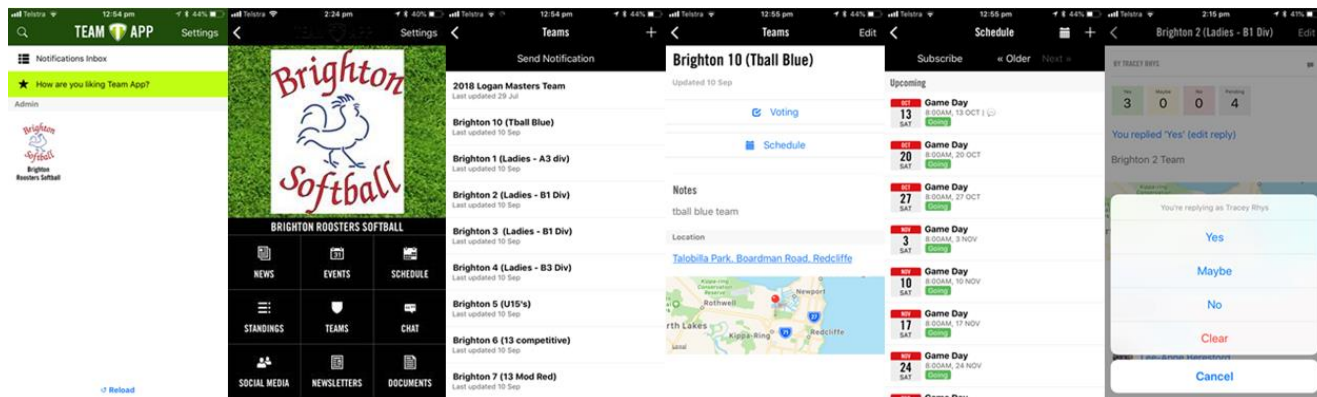

WE'RE ON FACEBOOK!

IF YOU USE FACEBOOK PLEASE CLICK ON THE LINKS BELOW TO BE ADDED TO OUR TWO GROUPS

[Facebook Members Only Group](#) — only members of our club can view this page. Info such as rained out training/games, game results, photos and season updates are made on this page rather than the open group. **FOR QUICK ON THE SPOT UPDATES, PLEASE JOIN THIS GROUP.**

[Facebook Open Group](#) — open to the public, we usually only add generic advertising and marketing information to this page.

NEWSLETTERS

We will be distributing weekly newsletters **via email, the Team app** and adding them to the **website here.**

We will keep you up to date with all our club news and Redcliffe Association news. We will have the current draw and the previous week's results as published through Redcliffe once the season starts.



REDCLIFFE LEAGUES SOFTBALL ASSOCIATION INC

Email: secretary@redcliffesoftball.com.au

Website: www.redcliffesoftball.sportingpulse.net

NOMINATION FORM – REPRESENTATIVE PLAYER

SURNAME: _____ FIRST NAME: _____

ADDRESS: _____

TELEPHONE HOME: _____ WORK: _____ MOBILE: _____

EMAIL: _____

DATE OF BIRTH: _____ CURRENT REP SHIRT NUMBER (if applicable): _____

CLUB: _____

| Nomination (Tick your team) | Team | Venue | Date | Closing Date | Indicative Cost (ex Uniforms) |
|--------------------------------|------------|----------------|-------------------|----------------|----------------------------------|
| | U14 GIRLS | Sunshine Coast | 6 - 8 April | 5 January 2019 | \$400.00 (TBC) |
| | U14 BOYS | Noosa | 6 - 8 April | 5 January 2019 | \$400.00 (TBC) |
| | | | | | |
| | U16 GIRLS | Brisbane | 21 - 23 September | 16 March 2019 | \$100.00 (TBC) |
| | U16 BOYS | Mackay | 21 - 23 September | 16 March 2019 | \$900.00 (TBC) |
| | | | | | |
| | U18 GIRLS | Far North QLD | 4 - 6 October | 16 March 2019 | \$900.00 (TBC) |
| | U18 BOYS | Toowoomba | 4 - 6 October | 16 March 2019 | \$500.00 (TBC) |
| | | | | | |
| | OPEN WOMEN | Ipswich | 6 - 8 September | 16 March 2019 | \$400.00 (TBC) |
| | OPEN MEN | Redlands | 18 - 20 October | 16 March 2019 | \$400.00 (TBC) |

Position Preference: 1st _____ 2nd _____ 3rd _____

Signed by Nominee

Signed by parent / guardian
(if under 18)

Dated